

FORM NO 1.

Courses & dist^{ns}.

from a beech down the branch

- N. 50 E. 46
- N. 31 E. 24
- N. 69 E. 36
- N. 40 E. 63
- N. 57 E. 54
- N. 45 E. 16
- N. 12 W. 37
- N. 15 E. 16 1/2
- N. 71 E. 11
- S. 70 1/2 E. 86 to the place of beginning thence to the forks.
- S. 60 E. 22 1/2
- S. 43 E. 16
- N. 63 E. 31
- S. 78 E. 21
- S. 38 E. 20
- S. 1 E. 20
- S. 7 E. 9
- S. 39 E. 14.
- S. 89 E. 15.

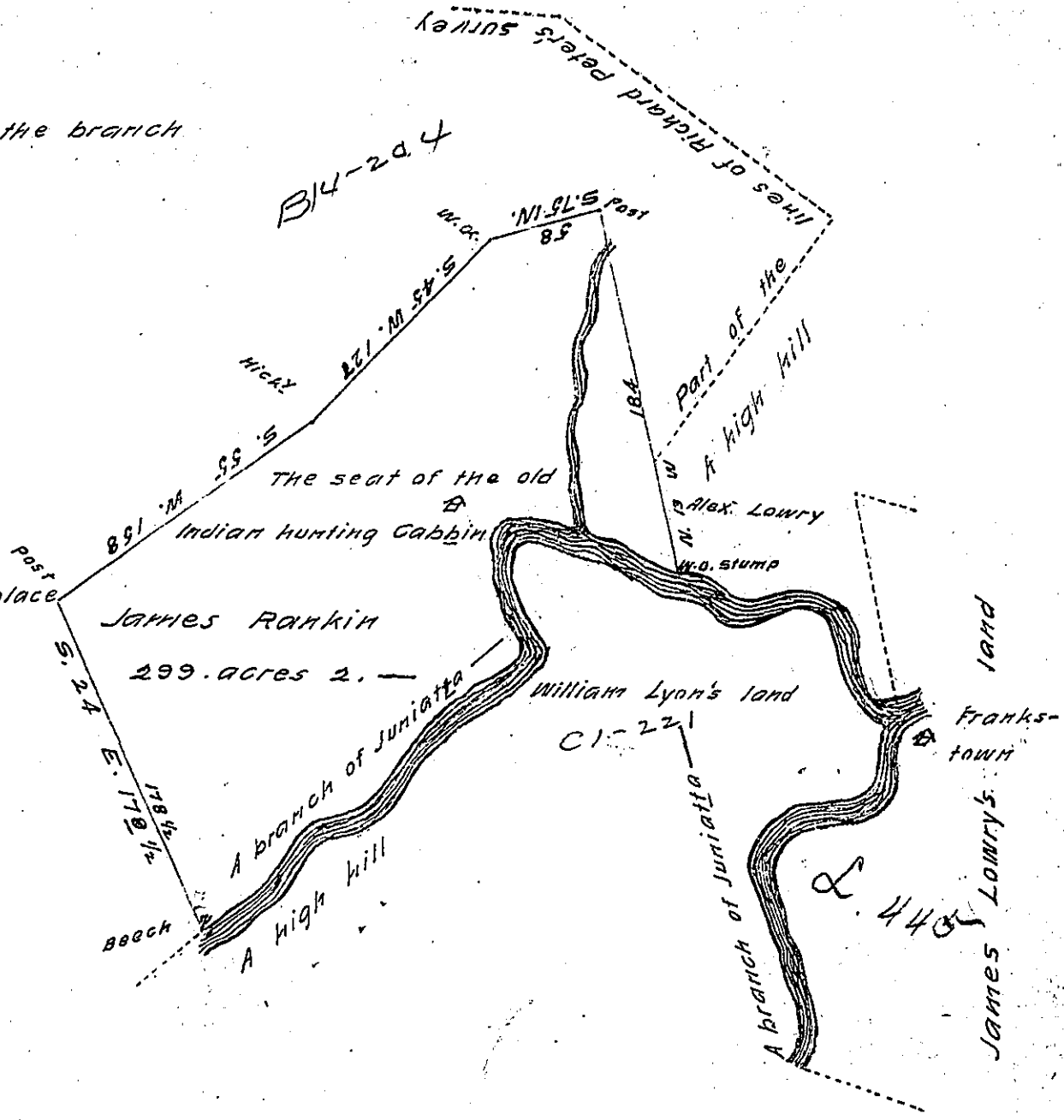

Doblight of a tract land sit. obl. obl. town. township ~~Bedford~~ Bedford County con-
 taining tow hundred & ninety nine acres two tenths & allowance of six per-
 cent. for roads &c. Surveyed for James Rankin August the 4th 1787 in
 pursuance of a warrant dated Feb^y the 3^d 1755 agreeable to the descrip-
 tion thereof & the evidence of Alexander Lowry, except where said de-
 scription & evidence were contradictory. There was also present the
 deposition of James Lindey, which corroborates the evidence of Alex. Lowry.

John Lukens, Esq. Jas. Harris, D.S.

Surv. Genl.

N. B. Alexander Lowry, was present at making the above described sur-
 vey & did declare on oath that he was the person who applied for and ob-
 tained the warrant in the name of James Rankin, that it was designed
 to be laid on the land included by this survey & no other.

J. Harris.

IN TESTIMONY that the above is a copy of the original remaining on file in
 the Department of Internal Affairs of Pennsylvania, made
 conformably to an Act of Assembly approved the 16th day of
 February, 1833, I have hereunto set my Hand and caused
 the Seal of said Department to be affixed at Harrisburg,
 this twentieth day of August 1908

Henry Howard
 Secretary of Internal Affairs.